

PART OF THE WEST HALF OF SECTION 20, TOWNSHIP 18 NORTH, RANGE 20 EAST, W.M.

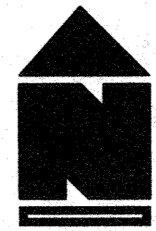

FD ENC MON
SEE NOTE 9

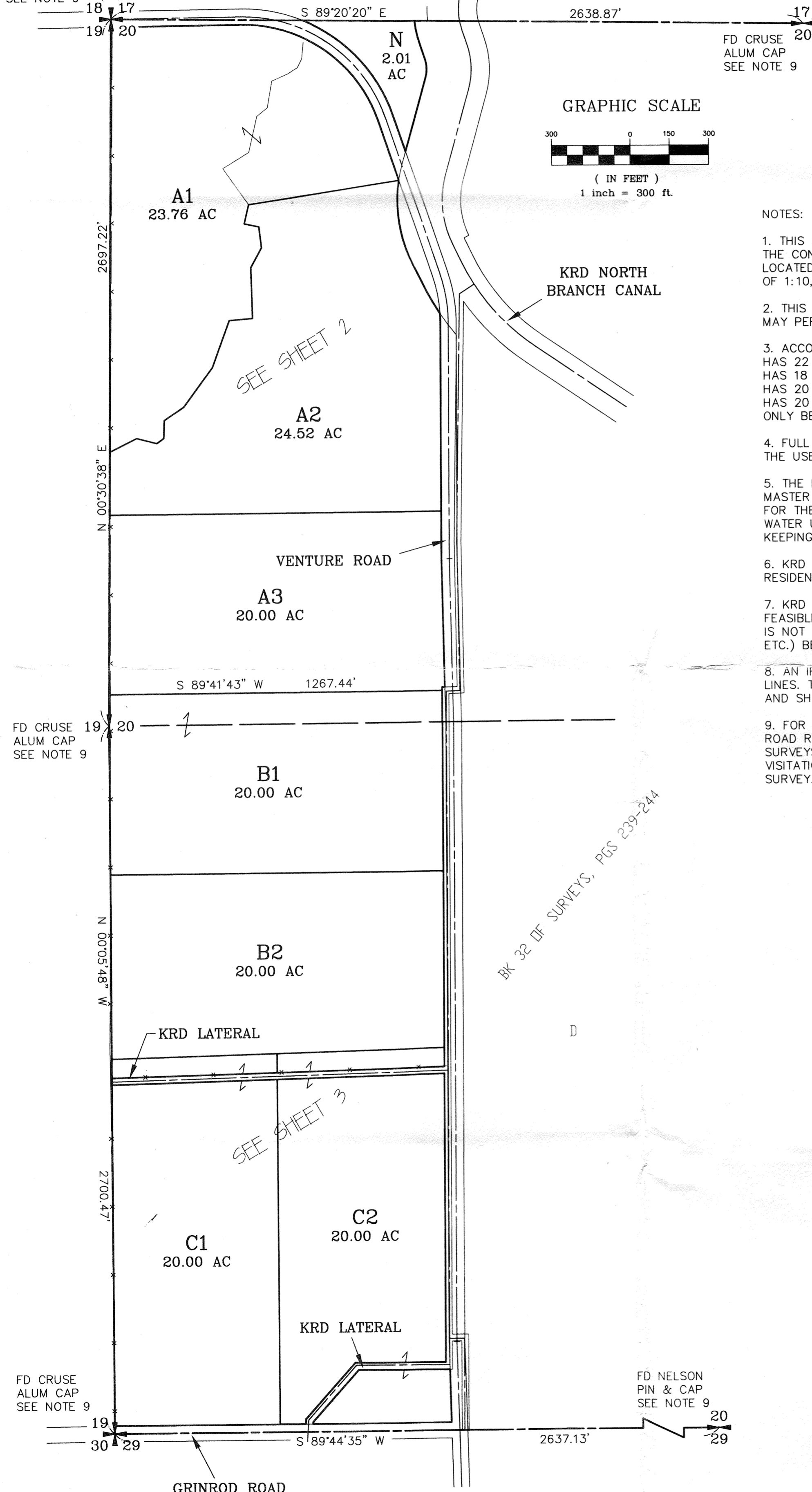

AUDITOR'S CERTIFICATE

Filed for record this 13TH day of NOVEMBER, 2007, at 2:46 P.M., in Book 34 of Surveys at page(s) 167 at the request of Cruse & Associates.

JERALD V. PETTIT BY: *[Signature]*
KITTITAS COUNTY AUDITOR

SURVEYOR'S CERTIFICATE

This map correctly represents a survey made by me or under my direction in conformance with the requirements of the Survey Recording Act at the request of CARIBOU CREEK ESTATES LLC in NOVEMBER of 2007.

[Signature]
CHRISTOPHER C. CRUSE
Professional Land Surveyor
License No. 36815

DATE 11/13/2007

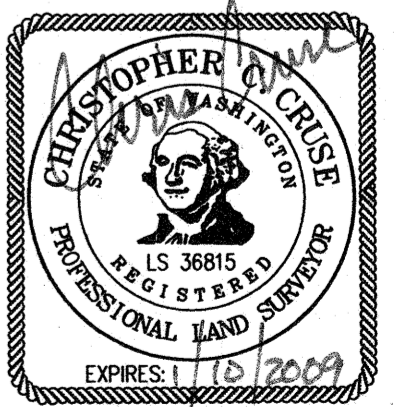

CRUSE & ASSOCIATES

PROFESSIONAL LAND SURVEYORS

217 East Fourth Street P.O. Box 959
Ellensburg, WA 98926 (509) 962-8242

CARIBOU CREEK ESTATES LLC

| | | | |
|---|--|--|--|
| X | | | |
| X | | | |
| X | | | |
| X | | | |

PART OF THE WEST HALF OF SECTION 20, TOWNSHIP 18 NORTH, RANGE 20 EAST, W.M.

GRAPHIC SCALE

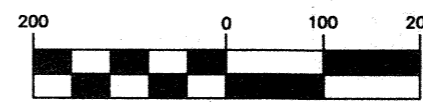

(IN FEET)
1 inch = 200 ft.



LEGEND

- SET 5/8" REBAR W/ CAP - "CRUSE 36815"
- FOUND PIN & CAP
- x — FENCE

LEGAL DESCRIPTIONS

ORIGINAL PARCELS - AFN 200703070005 & AFN 200606300081

PARCEL A1

PARCEL A1 OF THAT CERTAIN SURVEY AS RECORDED NOVEMBER 13, 2007 IN BOOK 34 OF SURVEYS AT PAGES 167-169, UNDER AUDITOR'S FILE NO. 20071113 0063, RECORDS OF KITTITAS COUNTY, WASHINGTON; BEING A PORTION OF THE NORTHWEST QUARTER OF SECTION 20, TOWNSHIP 18 NORTH, RANGE 20 EAST, W.M., IN THE COUNTY OF KITTITAS, STATE OF WASHINGTON.

PARCEL A2

PARCEL A2 OF THAT CERTAIN SURVEY AS RECORDED NOVEMBER 13, 2007 IN BOOK 34 OF SURVEYS AT PAGES 167-169, UNDER AUDITOR'S FILE NO. 20071113 0063, RECORDS OF KITTITAS COUNTY, WASHINGTON; BEING A PORTION OF THE NORTHWEST QUARTER OF SECTION 20, TOWNSHIP 18 NORTH, RANGE 20 EAST, W.M., IN THE COUNTY OF KITTITAS, STATE OF WASHINGTON.

PARCEL A3

PARCEL A3 OF THAT CERTAIN SURVEY AS RECORDED NOVEMBER 13, 2007 IN BOOK 34 OF SURVEYS AT PAGES 167-169, UNDER AUDITOR'S FILE NO. 20071113 0063, RECORDS OF KITTITAS COUNTY, WASHINGTON; BEING A PORTION OF THE NORTHWEST QUARTER OF SECTION 20, TOWNSHIP 18 NORTH, RANGE 20 EAST, W.M., IN THE COUNTY OF KITTITAS, STATE OF WASHINGTON.

PARCEL B1

PARCEL B1 OF THAT CERTAIN SURVEY AS RECORDED NOVEMBER 13, 2007 IN BOOK 34 OF SURVEYS AT PAGES 167-169, UNDER AUDITOR'S FILE NO. 20071113 0063, RECORDS OF KITTITAS COUNTY, WASHINGTON; BEING A PORTION OF THE NORTHWEST AND SOUTHWEST QUARTERS OF SECTION 20, TOWNSHIP 18 NORTH, RANGE 20 EAST, W.M., IN THE COUNTY OF KITTITAS, STATE OF WASHINGTON.

PARCEL B2

PARCEL B2 OF THAT CERTAIN SURVEY AS RECORDED NOVEMBER 13, 2007 IN BOOK 34 OF SURVEYS AT PAGES 167-169, UNDER AUDITOR'S FILE NO. 20071113 0063, RECORDS OF KITTITAS COUNTY, WASHINGTON; BEING A PORTION OF THE SOUTHWEST QUARTER OF SECTION 20, TOWNSHIP 18 NORTH, RANGE 20 EAST, W.M., IN THE COUNTY OF KITTITAS, STATE OF WASHINGTON.

PARCEL C1

PARCEL C1 OF THAT CERTAIN SURVEY AS RECORDED NOVEMBER 13, 2007 IN BOOK 34 OF SURVEYS AT PAGES 167-169, UNDER AUDITOR'S FILE NO. 20071113 0063, RECORDS OF KITTITAS COUNTY, WASHINGTON; BEING A PORTION OF THE SOUTHWEST QUARTER OF SECTION 20, TOWNSHIP 18 NORTH, RANGE 20 EAST, W.M., IN THE COUNTY OF KITTITAS, STATE OF WASHINGTON.

PARCEL C2

PARCEL C2 OF THAT CERTAIN SURVEY AS RECORDED NOVEMBER 13, 2007 IN BOOK 34 OF SURVEYS AT PAGES 167-169, UNDER AUDITOR'S FILE NO. 20071113 0063, RECORDS OF KITTITAS COUNTY, WASHINGTON; BEING A PORTION OF THE SOUTHWEST QUARTER OF SECTION 20, TOWNSHIP 18 NORTH, RANGE 20 EAST, W.M., IN THE COUNTY OF KITTITAS, STATE OF WASHINGTON.

PARCEL N

PARCEL N OF THAT CERTAIN SURVEY AS RECORDED NOVEMBER 13, 2007 IN BOOK 34 OF SURVEYS AT PAGES 167-169, UNDER AUDITOR'S FILE NO. 20071113 0063, RECORDS OF KITTITAS COUNTY, WASHINGTON; BEING A PORTION OF THE NORTHWEST QUARTER OF SECTION 20, TOWNSHIP 18 NORTH, RANGE 20 EAST, W.M., IN THE COUNTY OF KITTITAS, STATE OF WASHINGTON.

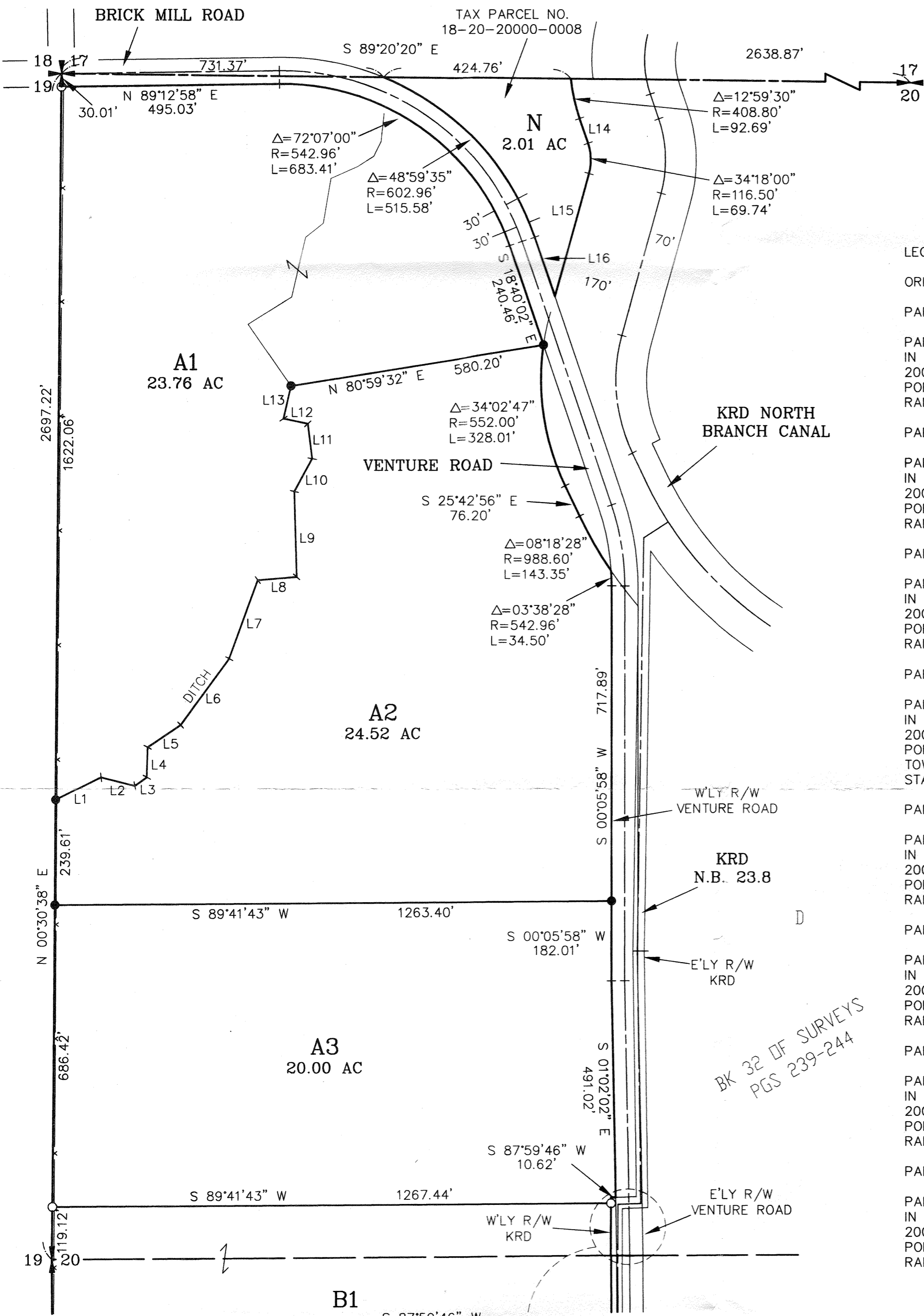

BK 32 OF SURVEYS
PGS 239-244

| LINE | DIRECTION | DISTANCE |
|------|---------------|----------|
| L1 | N 63°16'15" E | 115.29' |
| L2 | S 75°48'16" E | 79.20' |
| L3 | N 54°29'04" E | 33.43' |
| L4 | N 01°38'16" E | 68.00' |
| L5 | N 55°59'23" E | 90.28' |
| L6 | N 36°21'23" E | 186.90' |
| L7 | N 19°57'35" E | 190.35' |
| L8 | N 85°23'26" E | 88.50' |
| L9 | N 01°32'15" W | 193.81' |
| L10 | N 28°37'48" E | 85.19' |
| L11 | N 06°57'31" W | 80.22' |
| L12 | N 78°07'15" W | 56.61' |
| L13 | N 12°50'45" E | 76.23' |
| L14 | S 18°53'56" E | 59.00' |
| L15 | S 15°24'04" W | 292.13' |
| L16 | N 18°40'02" W | 144.24' |

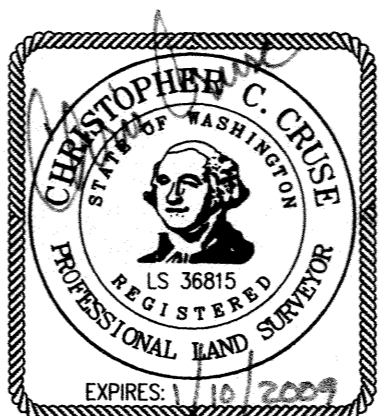
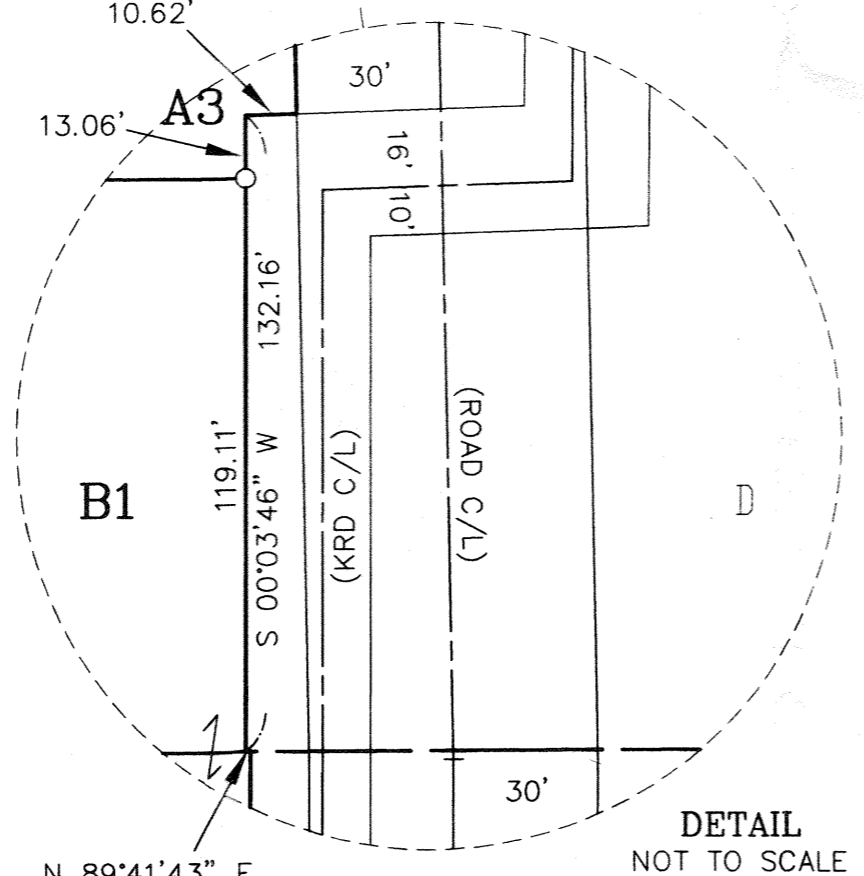

AUDITOR'S CERTIFICATE

Filed for record this 13TH day of NOVEMBER, 2007, at 2:46 P.M., in Book 34 of Surveys at page(s) 168 at the request of Cruse & Associates.

JERALD V. PETTIT BY *[Signature]*
KITTITAS COUNTY AUDITOR

CRUSE & ASSOCIATES
PROFESSIONAL LAND SURVEYORS
217 East Fourth Street P.O. Box 959
Ellensburg, WA 98926 (509) 962-8242

CARIBOU CREEK ESTATES LLC

PART OF THE WEST HALF OF SECTION 20,
TOWNSHIP 18 NORTH, RANGE 20 EAST, W.M.

200711130063



GRAPHIC SCALE

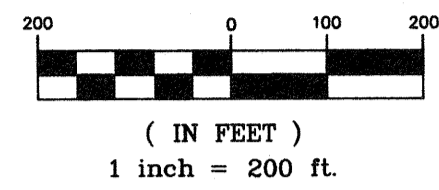

LEGEND

- SET 5/8" REBAR W/ "CRUSE 36815"
- FOUND PIN & CAP
- x— FENCE

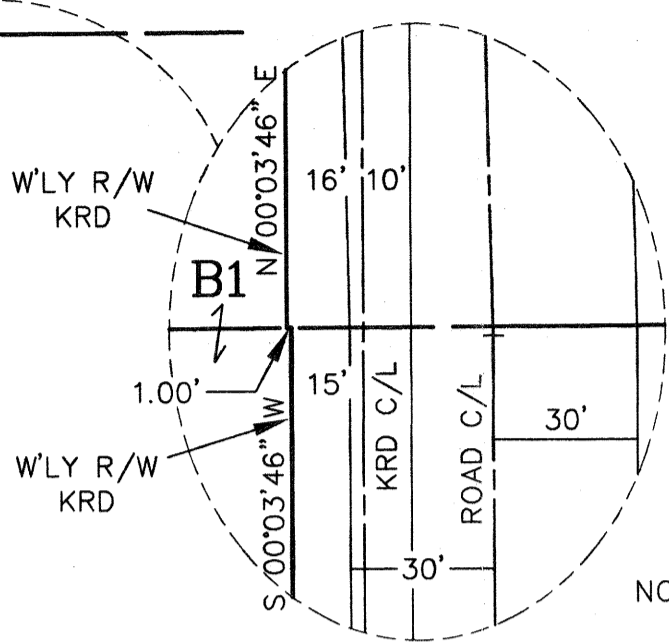
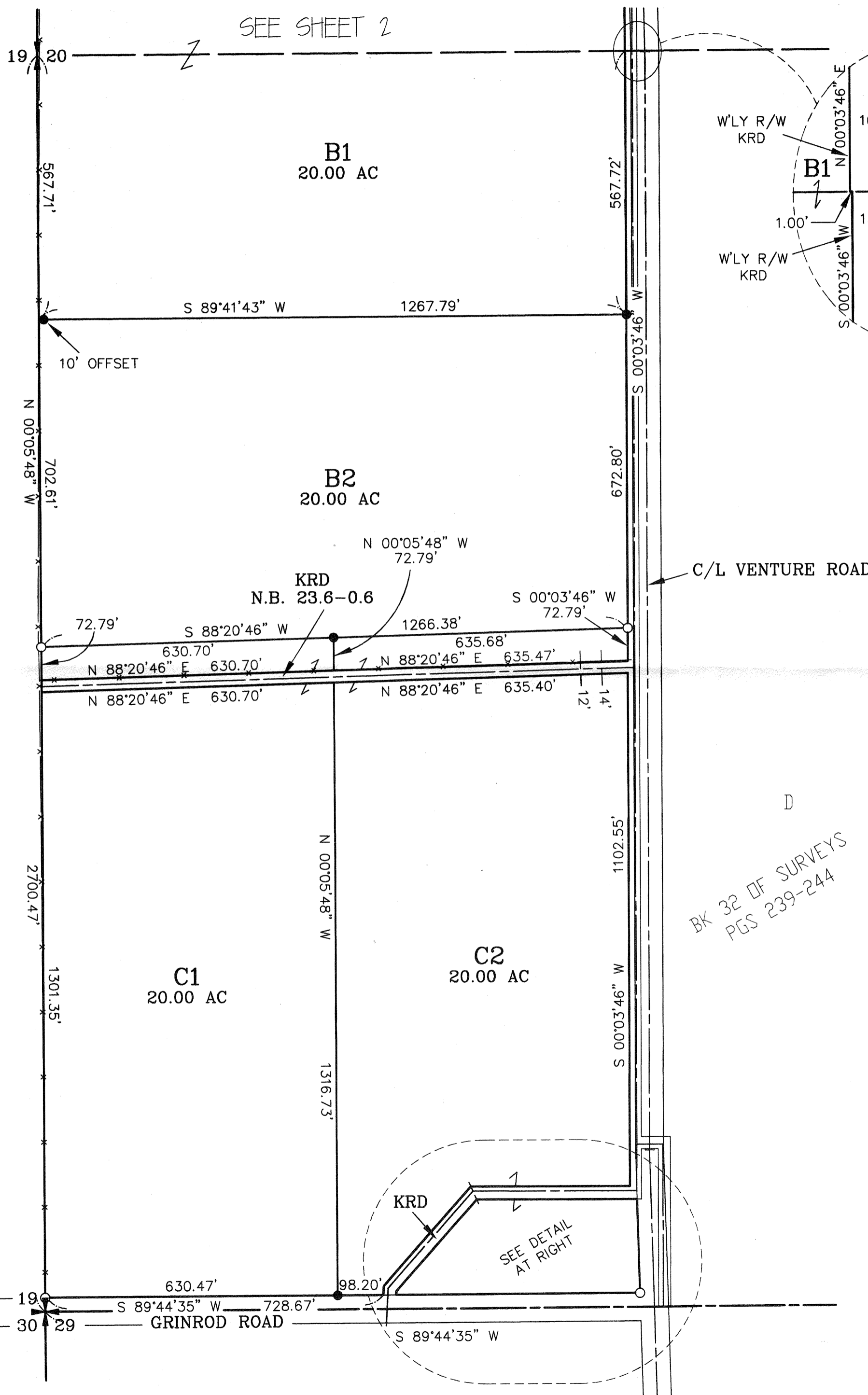

DETAIL NOT TO SCALE

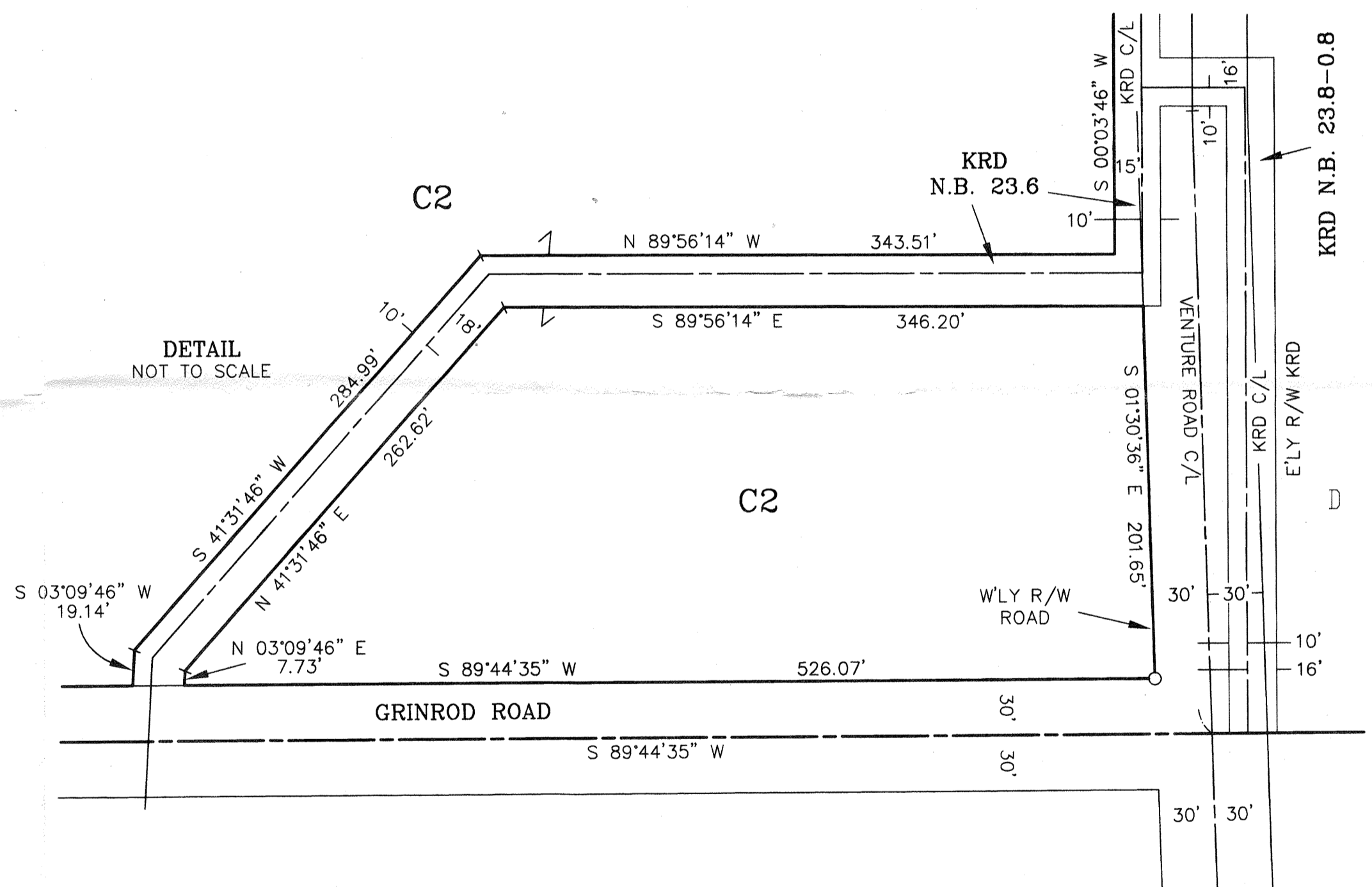

DETAIL NOT TO SCALE

AUDITOR'S CERTIFICATE
Filed for record this 13TH day of NOVEMBER,
2007, at 2:46 P.M., in Book 34 of Surveys at
page(s) 169 at the request of Cruse & Associates.

JERALD V. PETTI BY: *[Signature]*
KITITAS COUNTY AUDITOR

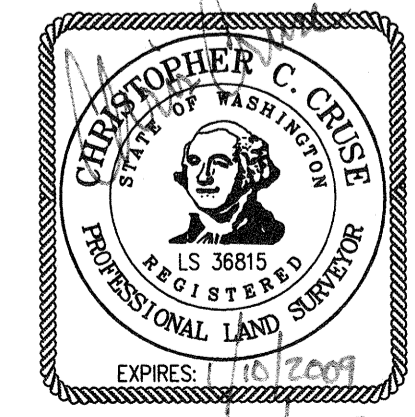

CRUSE & ASSOCIATES
PROFESSIONAL LAND SURVEYORS
217 East Fourth Street P.O. Box 959
Ellensburg, WA 98926 (509) 962-8242
CARIBOU CREEK ESTATES LLC

3831